Arizona Department of Health Services
Agency

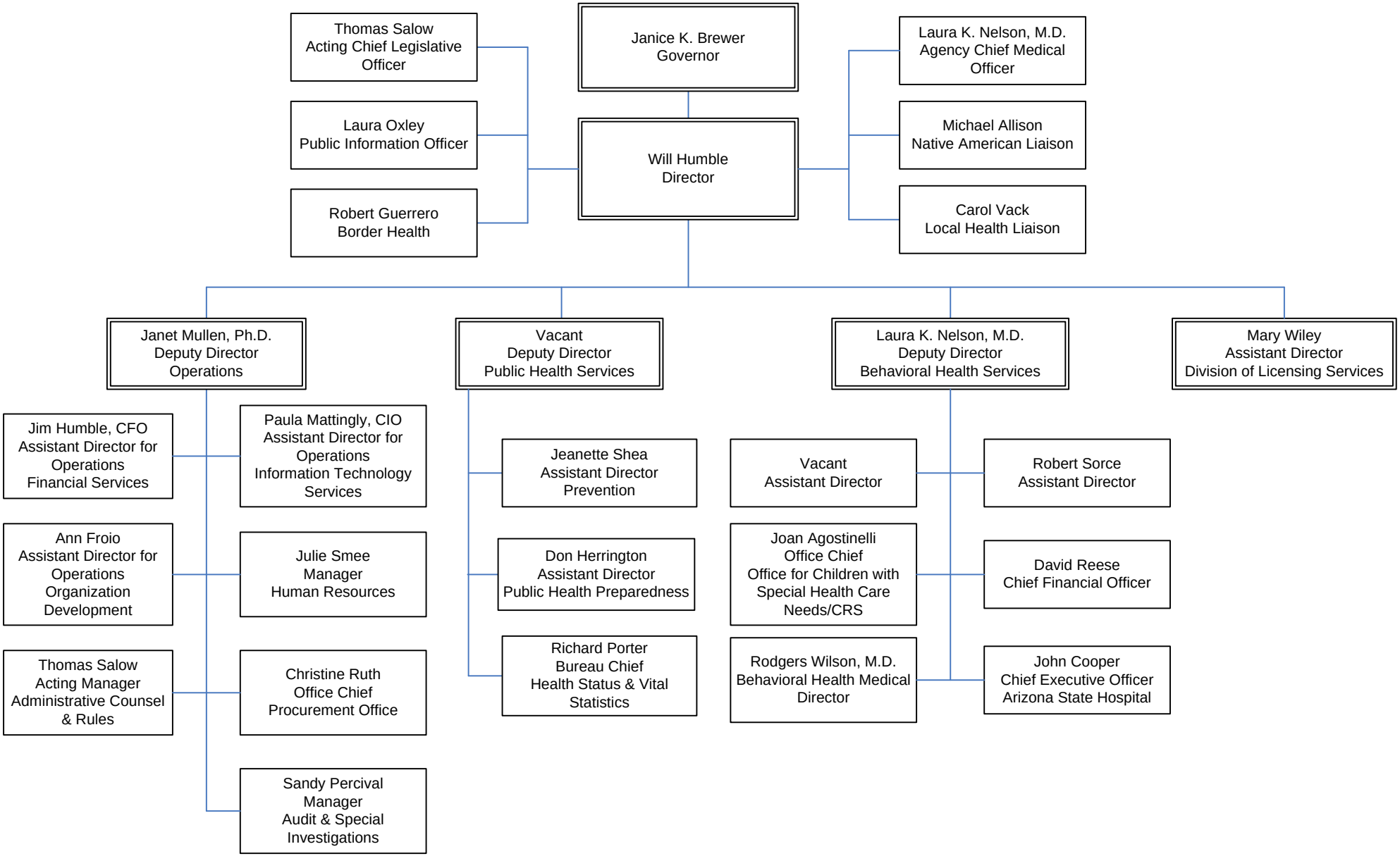

Updated by Kailee Hart
8/30/2010